

PLAT OF SURVEY OF

PHONE: 262-537-4874

FAX: 262-537-4221

Lot 17 of LAKE GENEVA HIGHLANDS, a subdivision by Taylor and Powers of the East Third (excepting the east 100 feet thereof) of the North Half of the Southeast Full Quarter of Section 8, Township 1 North, Range 17 East of the 4th Principal Meridian, being in the Town of Linn, Walworth County, Wisconsin.

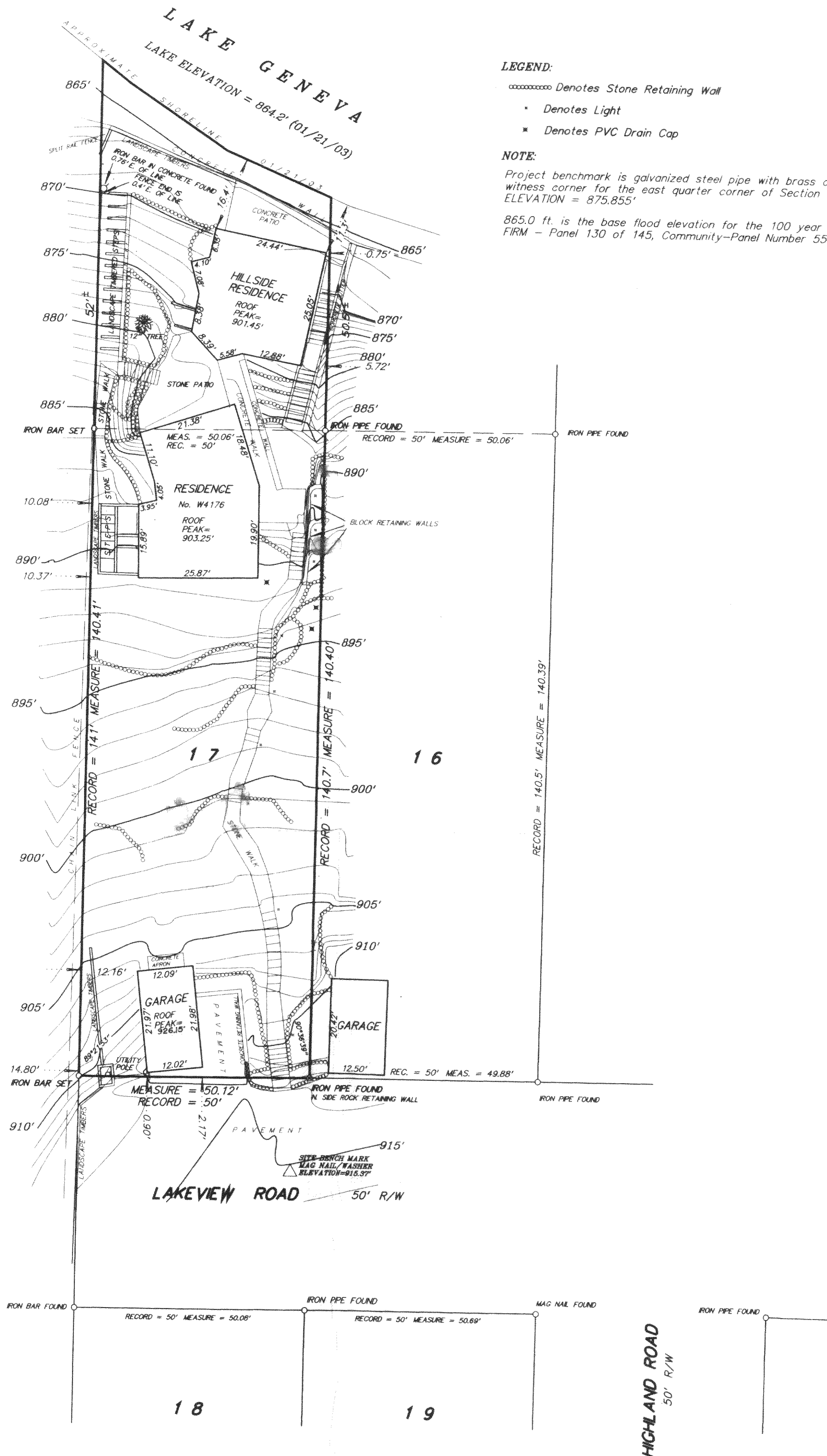

LEGEND:

- Denotes Stone Retaining Wall
- Denotes Light
- Denotes PVC Drain Cap

NOTE:

Project benchmark is galvanized steel pipe with brass cap at the witness corner for the east quarter corner of Section 8-1-17. ELEVATION = 875.855'

865.0 ft. is the base flood elevation for the 100 year flood boundary per FIRM - Panel 130 of 145, Community-Panel Number 550462 0130B

SCALE 1 inch = 20 feet

ORDERED BY M. Serena / Prisco-Serena-Sturm Architects

JOB NO. 03008

I hereby certify that I have surveyed the above described property and the above plat is a true representation thereof and shows the size and location of the property, its exterior boundaries, the location and dimensions of all visible structures thereon, boundary fences, apparent easements and roadways and visible encroachments, if any.

This survey is made for the exclusive use of the present owners of the property, and also those who purchase, mortgage, or guarantee the title thereto within one year from the date hereof.

Dated at Bassett, Wisconsin this _____ day of _____ 2003.

Mark A. Bolender
Wisconsin Registered Land Surveyor S - 1784

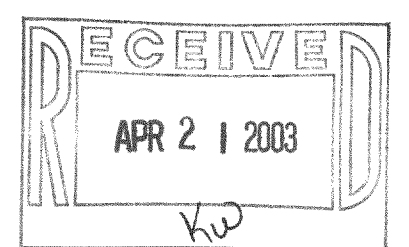

ILGH-16A

117-2271